

Sold

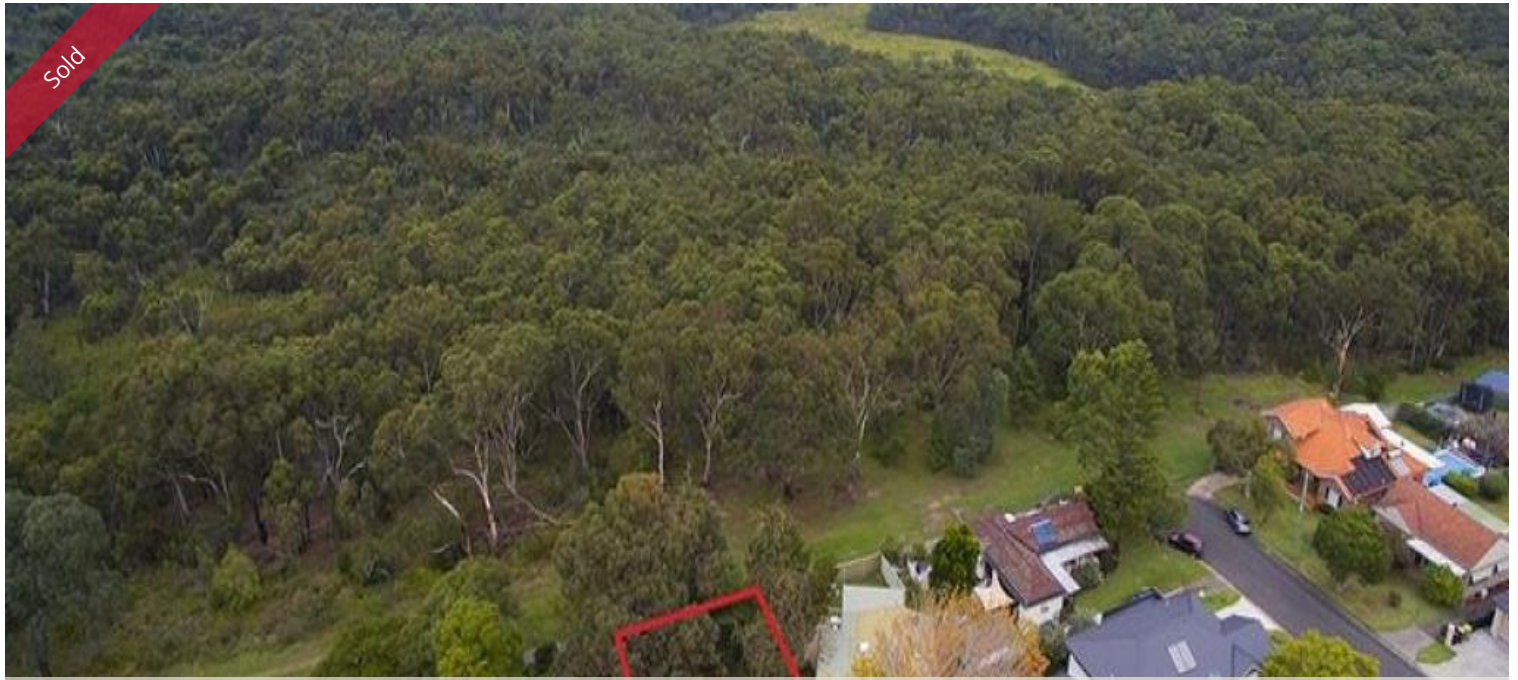

43 Parkview Avenue, Picnic Point



Picnic Point property must be sold!

- Current owners are moving into a retirement village after 30 years & property must be sold.
- Backs onto Georges River National Park.
- 557sqm land with 15.24 metre frontage.
- Whisper quiet location
- Approx. 350mtrs to Picnic Point Public School.
- This property is conveniently located within minutes to Panania and Revesby Shopping Villages.

Address: 43 Parkview Ave Picnic Point

Inspect: Saturday 11.00 am to 11.30 am

Auction On site Saturday 28th May, 2016 @ 11.30am

Details: Mark Sawyer Mob: 0408 656 126 E: mark@aliverealty.com.au

The above information provided has been furnished to us by the vendor/s. We have not verified whether or not that information is accurate and do not have any belief in one way or the other in its accuracy. We do not accept any responsibility to any person for its accuracy and do no more than pass it on. All interested parties should make and rely upon their own inquiries in order to determine whether or not this information is in fact accurate.

3 1 557 m2

Price	SOLD
Property Type	Residential
Property ID	29
Land Area	557 m2

Agent Details

Michelle Murray
michelle@aliverealty.com.au
0403 195 465

Office Details

Alive Realty
0403 195 465

